

# OWL CREEK PARK DEVELOPMENT - PHASE 2

## CONTRACT 7526

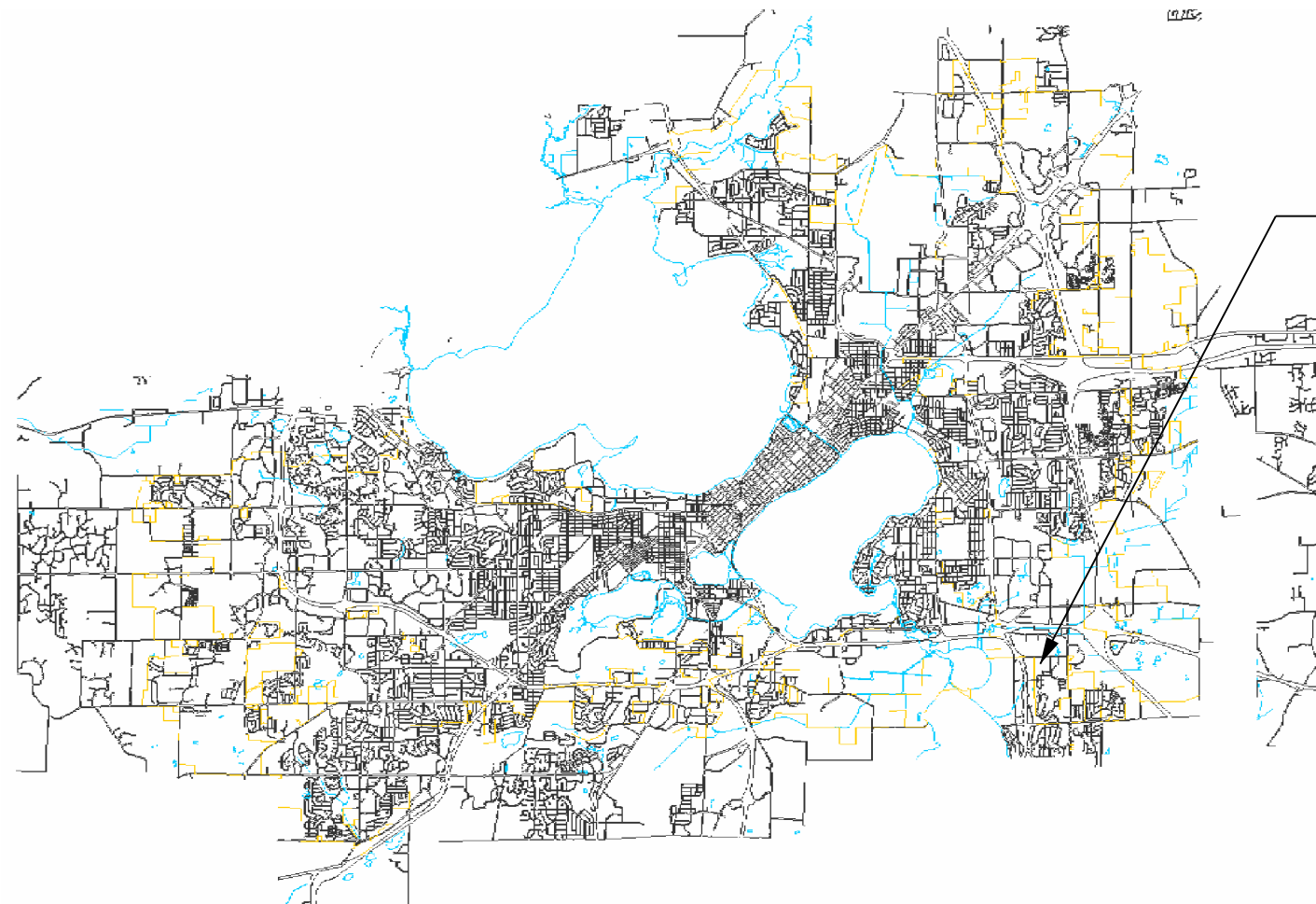

OWL CREEK PARK  
23 HORNED OWL DRIVE  
MADISON, WI 53718

**City of Madison**  
Department of Public Works  
**PARKS DIVISION**

City-County Building, Suite 104  
210 Martin Luther King, Jr. Blvd.  
PO Box 2987  
Madison, WI 53701-2987

*play*  
**MADISON  
PARKS**



PROJECT:  
*OWL CREEK  
PARK  
DEVELOPMENT  
PHASE 2*

Although every effort has been made in preparing these plans and checking them for accuracy, the contractor and subcontractors must check all details and dimensions of their trade and be responsible for the same.

ITEM	DATE
Drawn by: KK	06-03-2015

PUBLIC WORKS PROJECT #:  
**7526**

SHEET TITLE:

SHEET NUMBER:



**City of Madison**  
 Department of Public Works  
**PARKS DIVISION**

City-County Building, Suite 104  
 210 Martin Luther King, Jr. Blvd.  
 PO Box 2987  
 Madison, WI 53701-2987

*play*  
**MADISON**  
**PARKS**

Graphical Scale

0 60 ft

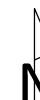

PROJECT:

*OWL CREEK*  
*PARK*  
**IMPROVEMENTS**  
**PHASE 2**

*OWL CREEK PARK*  
*23 HORNED OWL DR*  
*MADISON, WI 53718*

Although every effort has been made in preparing these plans and checking them for accuracy, the contractor and subcontractors must check all details and dimensions of their trade and be responsible for the same.

ITEM	DATE
Drawn by: KNK	06-03-2015
Approved by:	xx-xx-xxxx

PUBLIC WORKS PROJECT #:  
**7526**

SHEET TITLE:  
**PROJECT LOCATION**  
**AND SITE ACCESS**

SHEET NUMBER:  
**1.1**

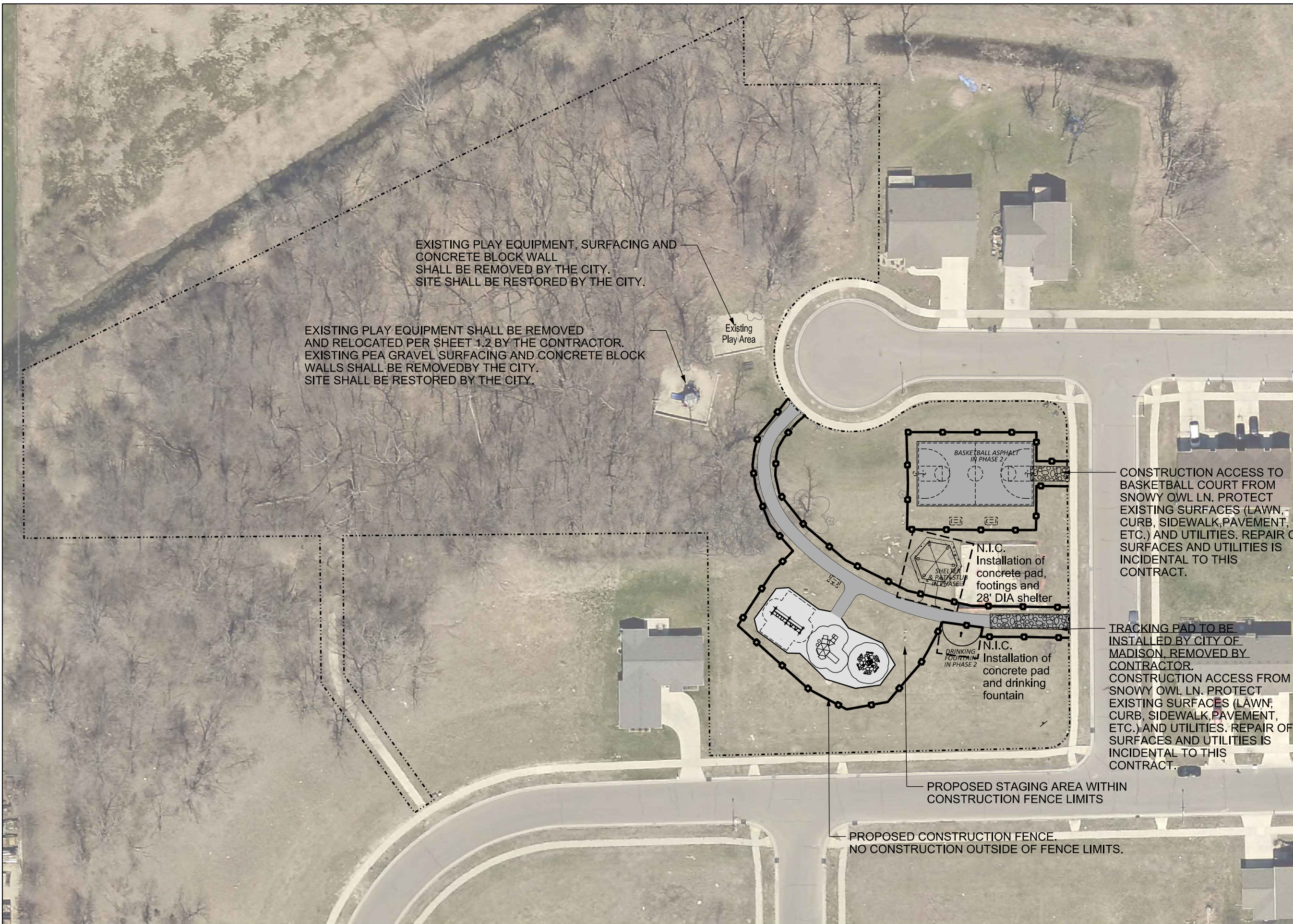



City of Madison  
Department of Public Works  
**PARKS DIVISION**

City-County Building, Suite 104  
210 Martin Luther King, Jr. Blvd.  
PO Box 2987  
Madison, WI 53701-2987

*play*  
**MADISON  
PARKS**

Graphical Scale  
0 30 ft



PROJECT:  
*OWL CREEK  
PARK  
IMPROVEMENTS  
PHASE 2*

*OWL CREEK PARK  
23 HORNED OWL DR  
MADISON, WI 53718*

Although every effort has been made in preparing these plans and checking them for accuracy, the contractor and subcontractors must check all details and dimensions of their trade and be responsible for the same.

ITEM	DATE
Drawn by: KNK	06-03-2015
Approved by:	xx-xx-xxxx

PUBLIC WORKS PROJECT #:  
**7526**

SHEET TITLE:  
**SITE PLAN**

SHEET NUMBER:  
**1.2**

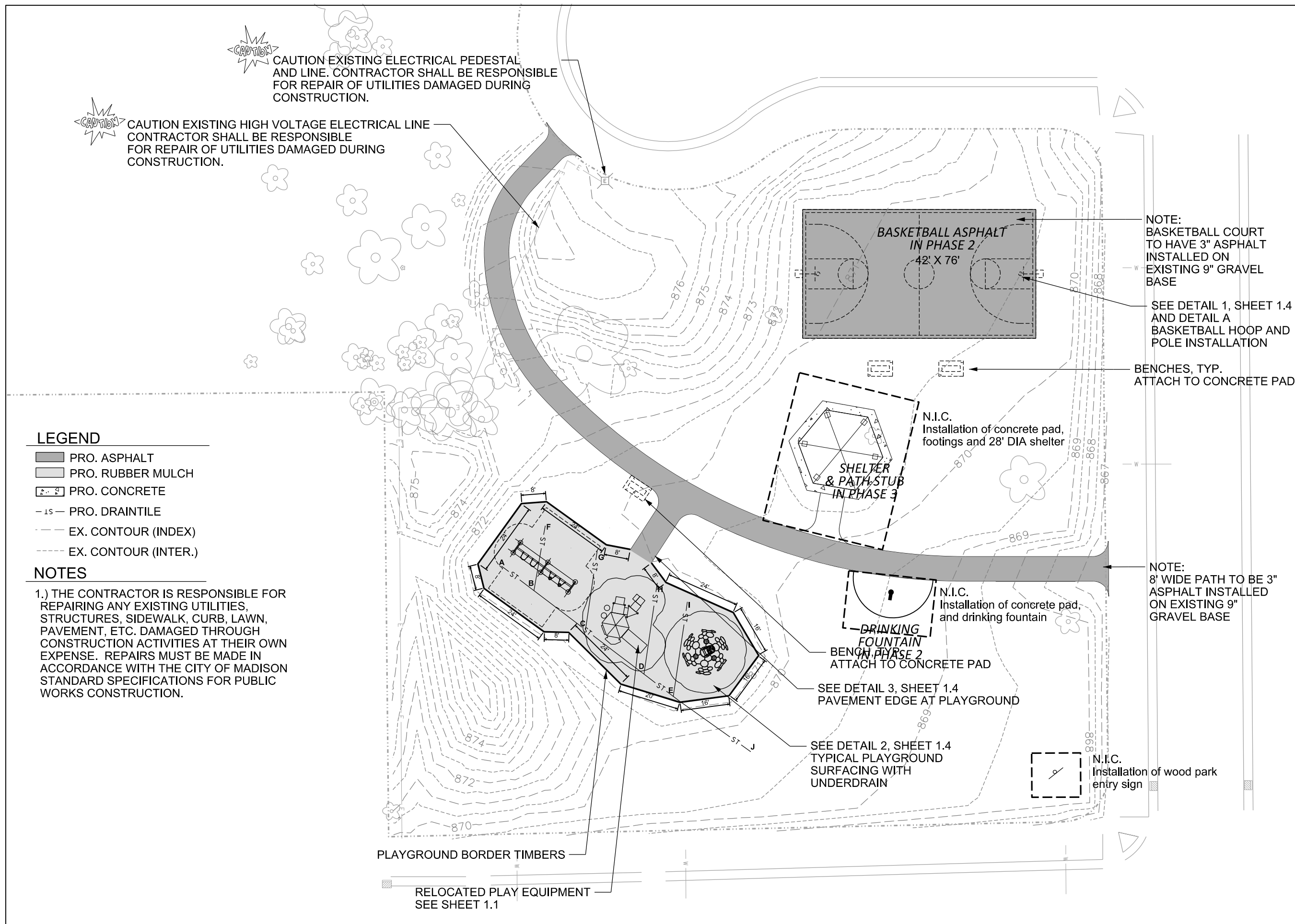





8/10/00

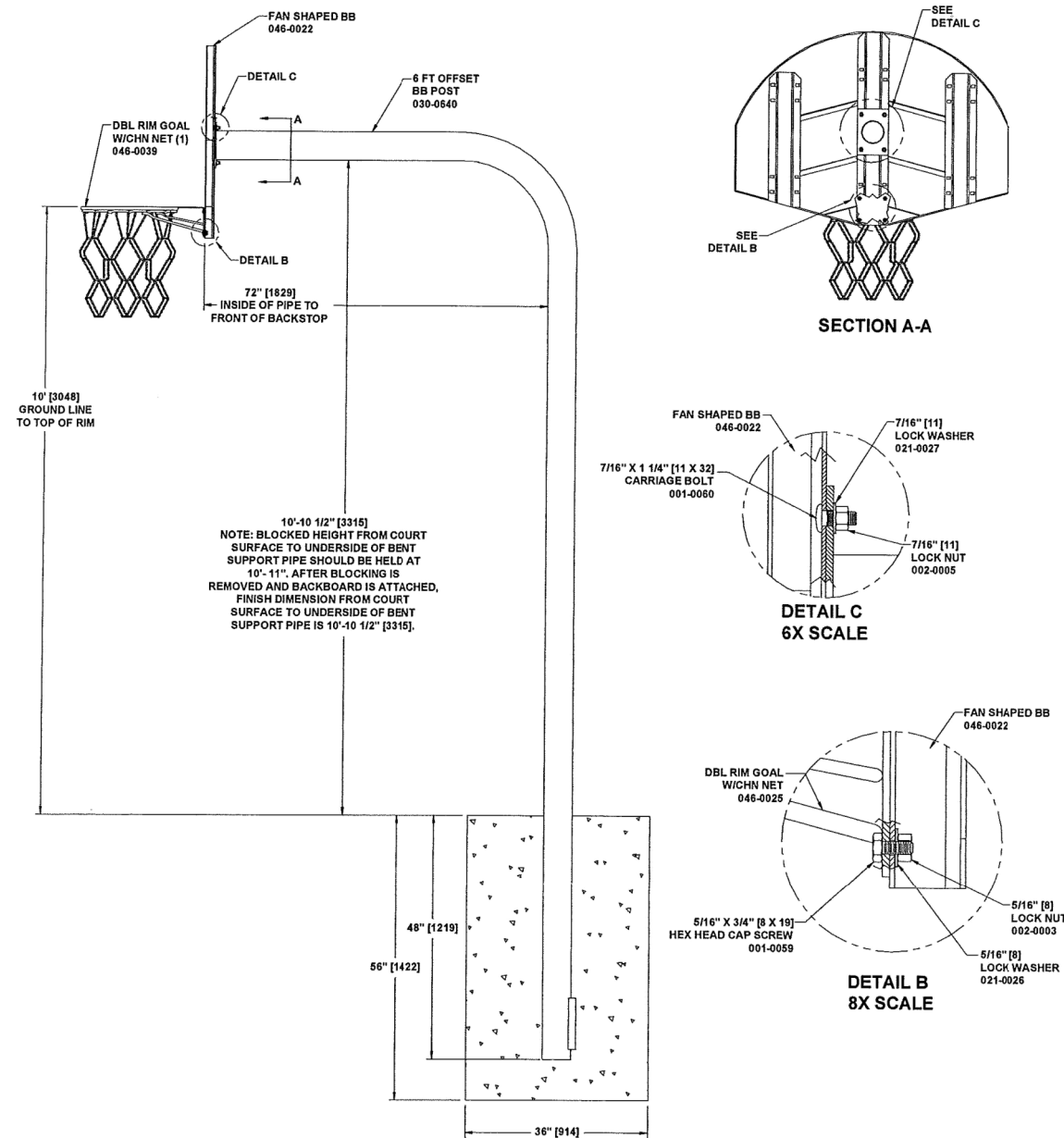

**590-0057**  
**FAN BB DBL RIM CHN 6' (1)**

BCI Burke Company, LLC P.O. Box 549 Fond du Lac, Wisconsin 54936-0549 Telephone 1-800-356-2070

**1** BASKETBALL HOOP AND POLE DETAIL  
N.T.S.

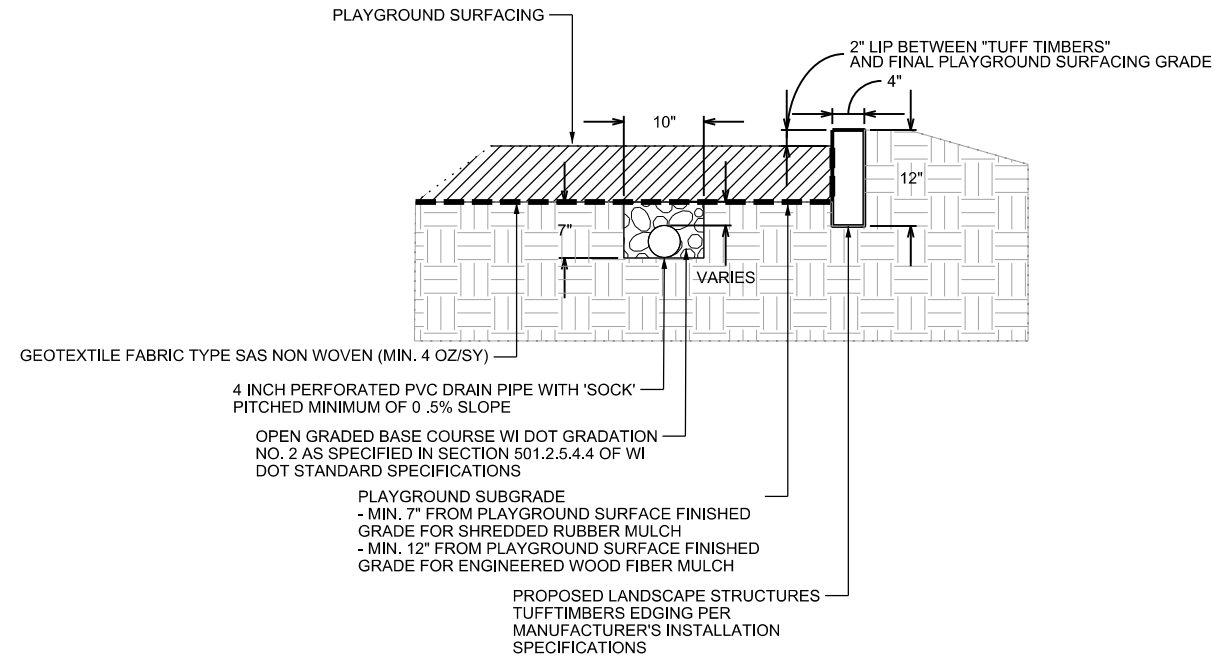

**2** TYPICAL PLAYGROUND SURFACING WITH UNDERDRAIN  
N.T.S.

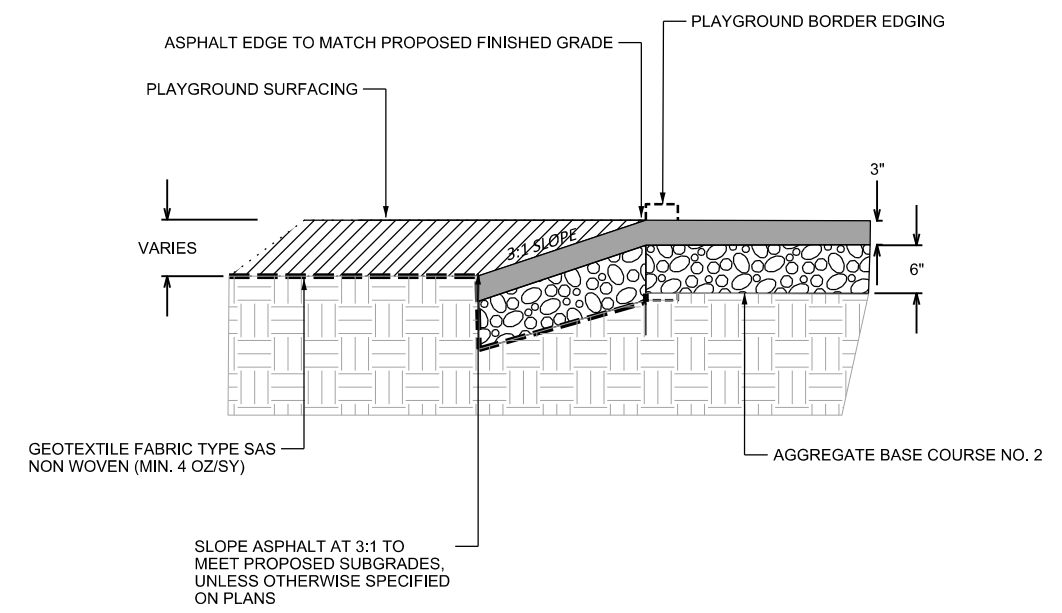

**3** PAVEMENT EDGE AT PLAYGROUND  
N.T.S.

City of Madison  
Department of Public Works  
**PARKS DIVISION**

City-County Building, Suite 104  
210 Martin Luther King, Jr. Blvd.  
PO Box 2987  
Madison, WI 53701-2987

*play*  
**MADISON PARKS**

PROJECT:  
*OWL CREEK PARK IMPROVEMENTS PHASE 2*

Although every effort has been made in preparing these plans and checking them for accuracy, the contractor and subcontractors must check all details and dimensions of their trade and be responsible for the same.

ITEM	DATE
Drawn by: KNK	06-03-2015

PUBLIC WORKS PROJECT #:  
**7526**

SHEET TITLE:  
**DETAILS**

SHEET NUMBER:  
**1.4**

# SMALL BASKETBALL COURT

## BASKETBALL POLE INSTALLATION

### DETAIL "A"

#### NOTES:

- INSTALL ACCORDING TO MANUFACTURER'S SPECIFICATIONS AND THESE SPECIAL PROVISIONS
- FOOTING SURFACE TO BE FLUSH WITH ASPHALT
- TOP 4" OF FOOTING TO BE FORMED
- POLE TO BE CENTERED ON COURT
- BACKBOARD TO BE PARALLEL TO BASE LINE
- RIM ELEVATION TO BE EXACTLY 10.0"
- DISTANCE FROM FREE THROW LINE TO BACKBOARD TO BE EXACTLY 15.0"
- CONTRACTOR TO REMOVE ALL EXCESS DEBRIS AND GRAVEL, TOPSOIL, SEED AND MULCH AS REQUIRED BY LANDSCAPE ARCHITECT
- ANY DAMAGE TO THE COURT SURFACE WILL BE REPAIRED BY THE CONTRACTOR

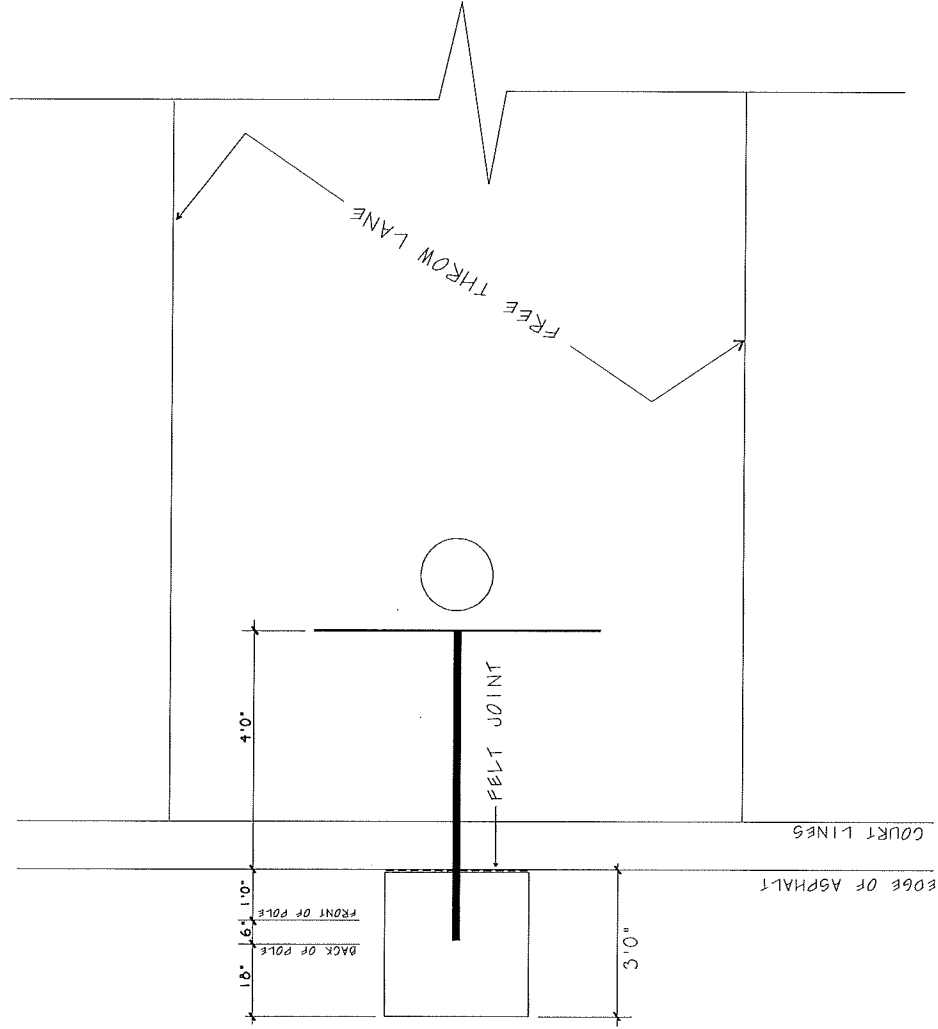

SCALE 1/4" = 1'0"